17-273

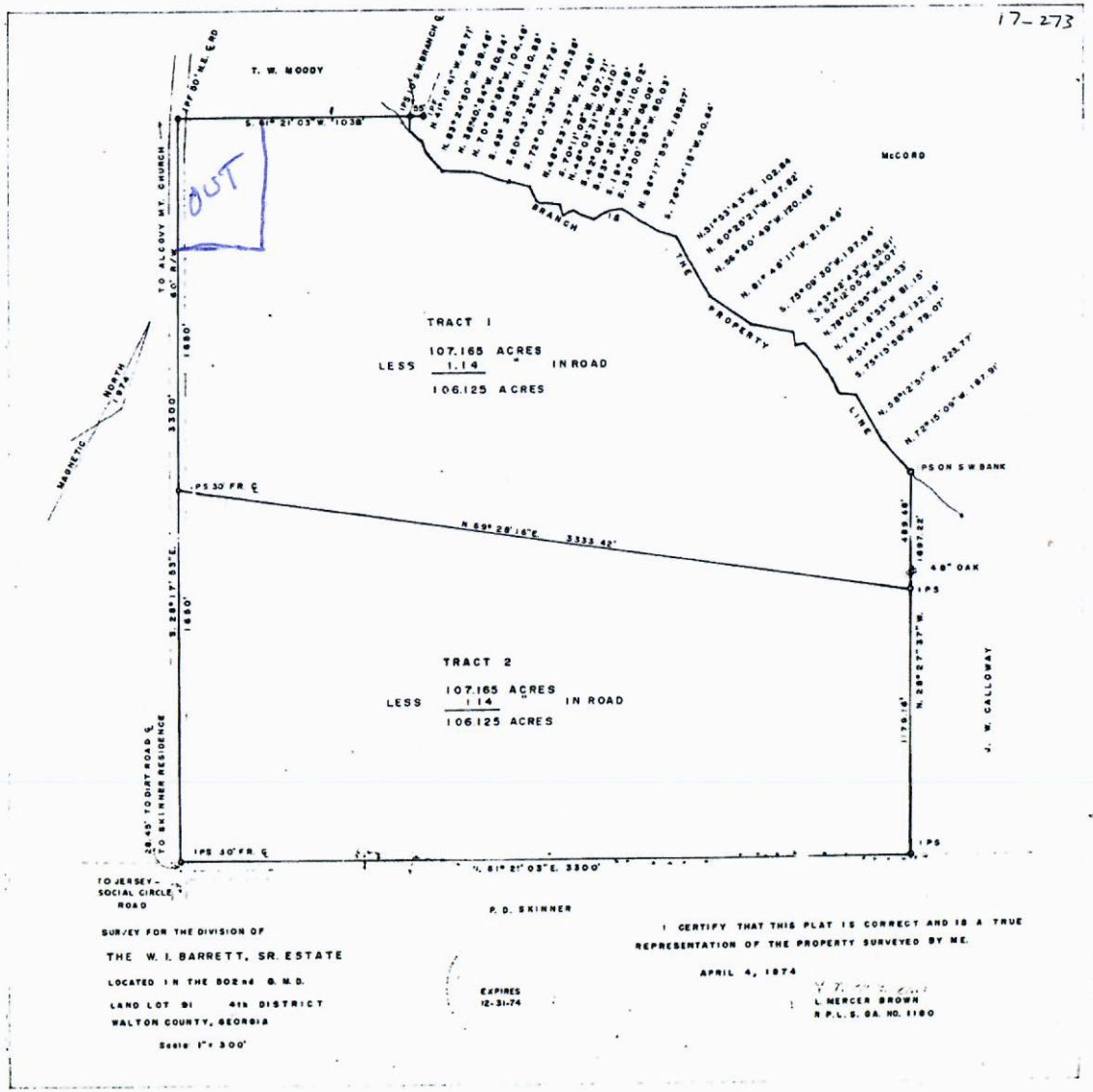
T. W. MOODY
McCORD
OUT
TO ALCOVY MT. CHURCH
MAGNETIC NORTH 1974
BRANCH IS THE PROPERTY LINE
TRACT 1
107.165 ACRES
LESS 1.14 " IN ROAD
106.125 ACRES
TRACT 2
107.165 ACRES
LESS 1.14 " IN ROAD
106.125 ACRES
PS ON S W BANK
48" OAK
J. W. CALLOWAY
P. D. SKINNER
TO JERSEY-SOCIAL CIRCLE ROAD
SURVEY FOR THE DIVISION OF
THE W. I. BARRETT, SR. ESTATE
LOCATED IN THE 502nd G. M. D.
LAND LOT 91 4th DISTRICT
WALTON COUNTY, GEORGIA
Scale 1" = 300'
EXPIRES 12-31-74
I CERTIFY THAT THIS PLAT IS CORRECT AND IS A TRUE REPRESENTATION OF THE PROPERTY SURVEYED BY ME.
APRIL 4, 1974
L. MERCER BROWN
R.P.L.S. GA. NO. 1180